VE DAY 75 YEARS MARCH
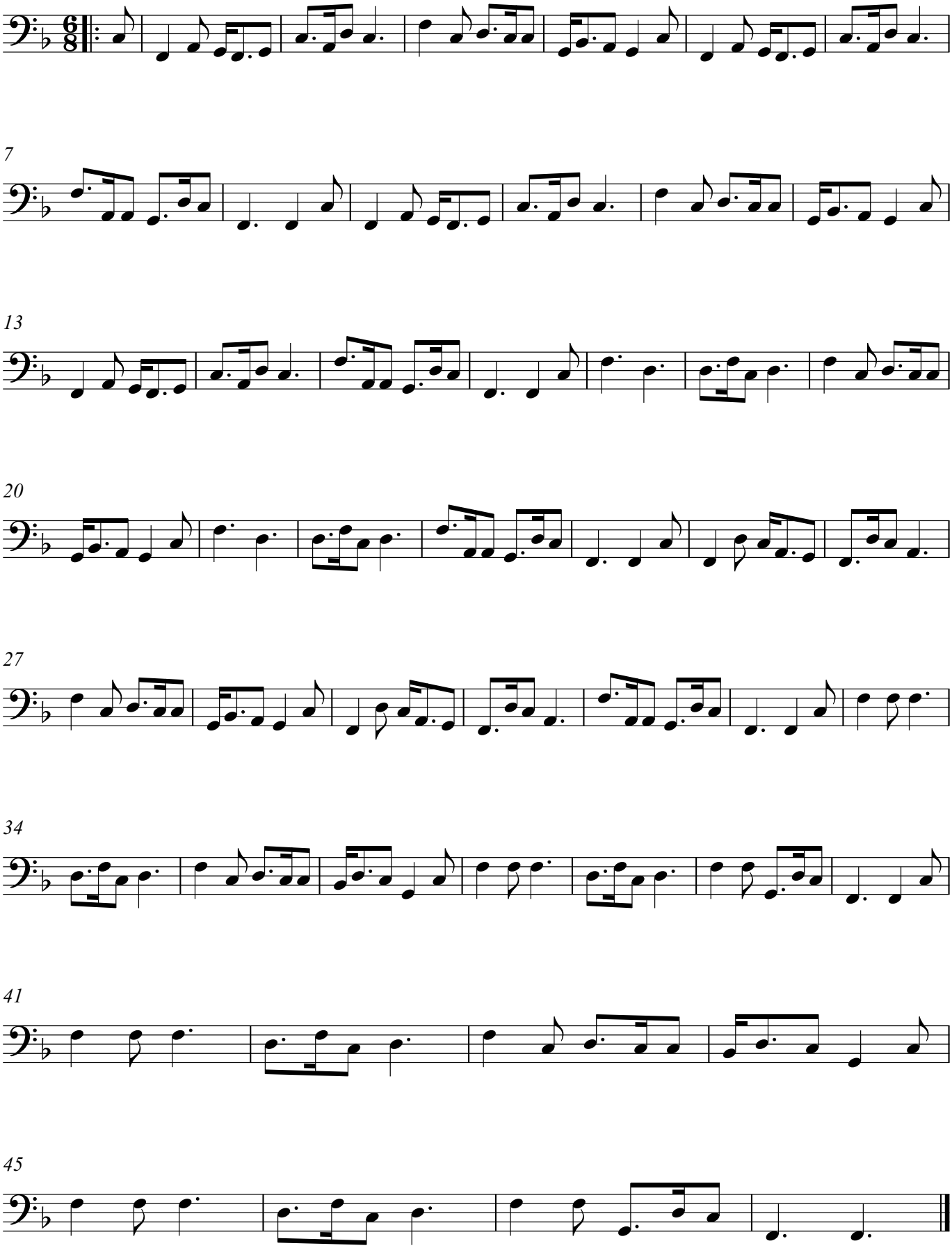
Violoncello